

|  | PETROL 95 ULP | PETROL 93 ULP & LRP | DIESEL 0.05% | DIESEL 0.005% | ILL. PAR. |
|--|---------------|---------------------|--------------|---------------|-----------|
| GAUTENG PUMP PRICE (SA c/l) AS FROM 03/06/2020                     | 1,340.000     | 1,320.000           | -            | -             | -         |
| WHOLESALE PRICE (SA c/l) AS FROM 03/06/2020                        | -             | -                   | 1,130.560    | 1,138.960     | 489.828   |
| SINGLE NATIONAL MAXIMUM RETAIL PRICE                               | -             | -                   | -            | -             | 597.000   |
| BASIC FUEL PRICE - 02/06/2020 (SA c/l)                             | 505.940       | 483.181             | 517.300      | 522.320       | 464.038   |
| PRESS RELEASE CONTRIBUTION TO BFP 29/05/2020 - 02/06/2020 (SA c/l) | 274.770       | 264.770             | 357.630      | 367.030       | 245.128   |
| UNIT OVER/(UNDER) RECOVERY - 02/06/2020 (SA c/l)                   | (231.170)     | (218.411)           | (159.670)    | (155.290)     | (218.910) |
| AVERAGE BASIC FUEL PRICE 29/05/2020 - 02/06/2020                   | 487.436       | 464.477             | 493.862      | 498.448       | 443.129   |
| AVERAGE UNIT OVER/(UNDER) RECOVERY 29/05/2020 - 02/06/2020         | (212.666)     | (199.707)           | (136.232)    | (131.418)     | (198.001) |

### ANALYSIS MOVEMENT OF AVERAGE OVER/(UNDER) RECOVERY

- MOVEMENT IN INTERNATIONAL PRODUCT PRICES
- MOVEMENT IN EXCHANGE RATE
- AVERAGE UNIT OVER/(UNDER) RECOVERY 29/05/2020 - 02/06/2020

|  | PETROL 95 | PETROL 93 | DIESEL 0.05% | DIESEL 0.005% | ILL. PAR. |
|--|-----------|-----------|--------------|---------------|-----------|
| MOVEMENT IN INTERNATIONAL PRODUCT PRICES                   | (233.309) | (219.378) | (157.147)    | (152.527)     | (216.768) |
| MOVEMENT IN EXCHANGE RATE                                  | 20.643    | 19.671    | 20.915       | 21.109        | 18.767    |
| AVERAGE UNIT OVER/(UNDER) RECOVERY 29/05/2020 - 02/06/2020 | (212.666) | (199.707) | (136.232)    | (131.418)     | (198.001) |

### R/\$ EXCHANGE RATE - (R/\$17.2870 - 02/06/2020)

#### EXCHANGE RATE USED IN BASIC FUEL PRICE

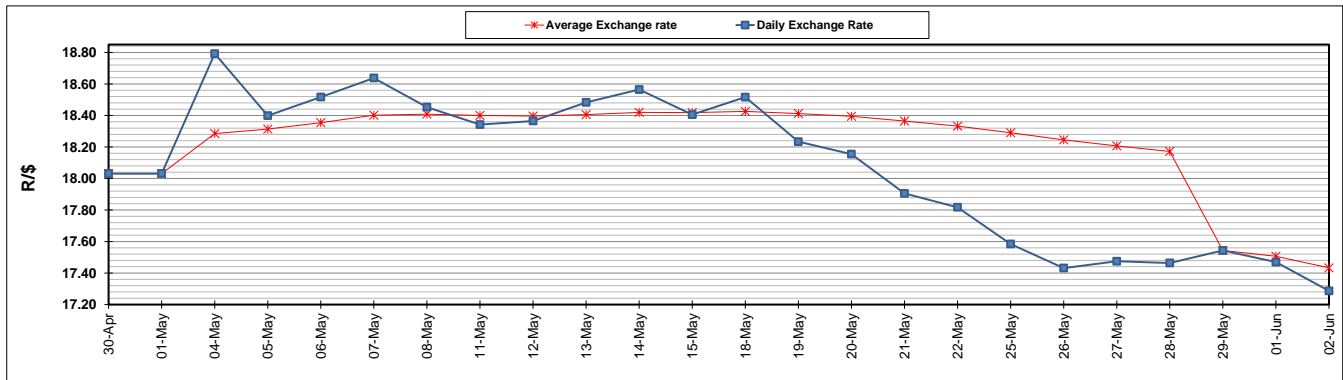

#### INTERNATIONAL PRODUCT PRICES OF BASKET USED IN BASIC FUEL PRICE

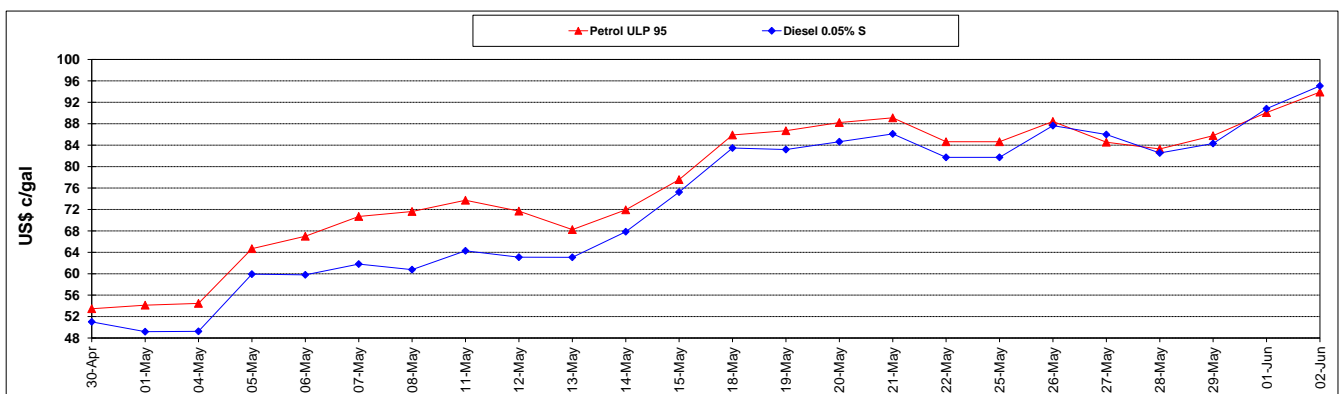

#### BASIC FUEL PRICE IN SA CENTS PER LITRE

